

—  
—  
—

# WISPS

Joelle Wallach

**Wisps** is a single, sectional piece to be played as a whole. The sections are not separate movements but interdependent phrases.

Diamond-shaped noteheads in numbers 7, 8, and 11 represent notes to be executed by striking the piano strings with small soft mallets. Pedal, of course, will have to be used to permit the strings to continue to sound.

If in number 7, the player finds it too difficult to accurately execute the diamond-shaped notes with mallets, they can be stopped at the bridge with tuner's felt or with the fingers and struck on the keyboard. The pitches which may be stopped in number 7 are:

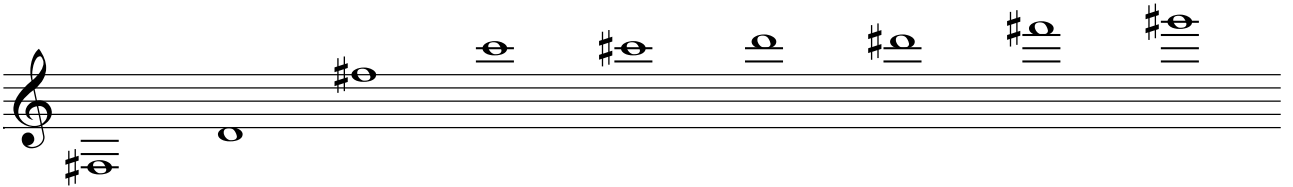

In the last chord of number 7, if done this way, these pitches will have to be stopped with fingers:

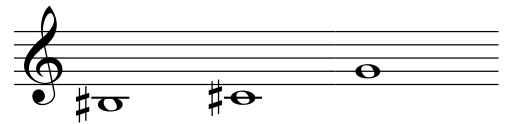

In number 8, the glissandi to diamond-shaped noteheads are to be played with the wooden handles of the mallets on the part of the piano strings *in front* of the dampers.

# WISPS

1. ♩ = 63-66

9

2. ♩ = 58

3. Chiaro e delierato

♩ = 58

6 rit. . . . .

*poco meno **f** al fine*

4. ♩ = 144

**f** **mp**

5 poco rit.      più rit.

**mf** **p** 8va

10 (8) 7 **A tempo** [♩ = 144] *(loco)*

**pp** **mp leggiero**

13

**f**

16

*f* *p* *ff* *mf* *p*

20

*L.v.* *L.v.*

5. Senza misura ma lento

8<sup>va</sup>

*delicato* *(loco)*

*mf* *p* *mf* *mp* *mf* *f* *mf* *f* *subito p*

6. Molto lento

*f ma dolce* *subito p* *pp*

7. ♩=52

*sfz* *p* *sfz* *p* *con mazz.* *poco f*

*mp*

Keep pedal down throughout #7.

6 *(con mazz.)* *mp* *poco f* *(con mazz.)*

(ord.)

10 *ff* *f* *(con mazz.) pp* (l.v.) (l.v.)

### 8. Giocoso ♩=208

*all grace notes and glissandi occur before the beat*

*mf* *mf*

*8<sup>va</sup>*

*simile al fine*

*Ped. al fine 8.*

5 *con mazz.* *gliss.* *15<sup>ma</sup>* *(con mazz.)* *f*

12 (15) *(loco)* *gliss.* *gliss.* *(similare)* *(ord.)*

*f* *f* *ff*

9.  $\text{♩} = 126$

ff

3

5

7

9

10. ♩=66

5

9

### 11. Fine Molto Lento
